Leicestershire County Council

CO-ORDINATED ADMISSION ARRANGEMENTS FOR MID-TERM TRANSFERS 2025-26 ACADEMIC YEAR

FOR:

- List of Local Authority (LA) Controlled Community Schools see Appendix 1

- List of Own Admitting Authorities - Academies Participating in the LA's Co-ordinated arrangements see Appendix 2

- List of Own Admitting Authorities - Academies that conduct their own Co-ordinated arrangements see Appendix 3

Gurjit Singh Bahra
School Admissions and Pupil Services.

1. Contents

1.	Introduction	2
2.	Main obligations imposed by the regulations	3
3.	Administration of the LA's Mid-Term Arrangements	3
4.	'Mid-Term Arrangements Timetable (for participating Schools)	5
Appendix 1:	List of maintained / community schools following this mid-term co-ordinated scheme	8
Appendix 2:	List of academies participating in the la's mid-term co-ordinated scheme	11
Appendix 3:	Academies running their own arrangements	15
	Academies yet to confirm their arrangements	21

2. Definition

- For all maintained schools and for those academies that are participating in the Local Authority's (LA) co-ordinated mid-term arrangements (see appendix 1 and 2). Leicestershire's School Admissions Service will process mid-term transfers from the Autumn Term 2021 as explained in this document.

- For schools and academies in appendix 1 and 2, you can either apply on paper using the Local Authority's paper common application see page 6 or you can request a from by calling 0116 305 6684 (if you cannot print the form), or online at Apply to move school.

3. Introduction

3.1. From September 2021 the School Admissions Code 2021 requires all LAs to host all schools' Mid-Term (In-Year) Arrangements (but not special schools) within its area. The purpose of this document is to establish mechanisms for ensuring, as far as reasonably practical, that every parent of a child living within the LA understands how to apply for a school that they wish their child to attend.

3.2. The duty to comply with parental preference is not affected by the co-ordinated Mid-Term admission arrangements, except where more than one school place could be offered. Nor do these arrangements affect the rights and duties of governing bodies of own admitting authorities (OAA) i.e. academies, that are participating in LA's arrangements as detail at appendix 2. Academies not participating in the LA's arrangements and instead have their own set of arrangements are listed at appendix 3. For these academies they will set and apply their own Mid-Term admission arrangements.

3.3. For all OAA schools that do not participate in the LA's co-ordinated scheme parents must apply directly to the school (see appendix 3). For maintained and OAAs participating in the LA's arrangement it will be the LA that will process the application form.

Main obligations imposed by the regulations

School Admissions Code (September) 2021.

3.4. The common application form (CAF) must allow parents to express a preference for at least 5 Schools, which may be for schools within or beyond their home local authority area, and the reasons for their preferences. The best way to apply for a school is through the LA's CAF - online application form (for schools participating in the LA's application process see appendices 1 and 2).

3.5. Local authorities and admission authorities in the area must exchange information on the availability of vacancies in order to process applications quickly and to make decisions within dates specified in these arrangements.

3.6. Offers of places will be made swiftly by the LA for schools and academies participating in these arrangements. Schools and academies participating in the LA's arrangements must not contact parents about the outcome of their application until after an offer has been made by the local authority.

3.7. Parents who cannot be offered one of their preferred schools must, if there are places available, be informed of where places exist at other local school(s) that participate in this co-ordinated scheme on request.

3.8. While there is no requirement to co-ordinate fully across borders, it is good practice for local authorities to eliminate multiple offers of places across borders and many local authorities already co-ordinate in this way. Regulations provide that where a place can potentially be offered at schools in two or more local authority areas, and the local authorities concerned agree, only one offer of a place is made. Where they do so, schemes must specify which local authority will make the offer of a single place. However, it is still possible that some parents who have applied for schools within their own local authority and elsewhere may receive an offer from each local authority.

3.9. The arrangements must continue to ensure that places which become available are reallocated effectively.

4. Administration of the LA's Mid-Term Arrangements

NB[1] For all dates mentioned below, if the date is not a working/school day (depending on school holidays), then close of business is on the next working day applies.

4.1. Leicestershire's common mid-term co-ordinated admission application form invites those parents, resident in Leicestershire wishing to transfer part way through an academic year to name up to five preferred school(s) listed in appendix 1 and 2 only. The preferences parents make must name the school(s) in ranked order. Although parents rank their preferences, all preferences will be treated as equal by the LA when applying criteria. Ranking only applies when more than one school can be allocated as a means to decide which school should be offered, i.e. the parents highest ranking school will be offered.

4.2. Leicestershire residents who wish to apply for a school within the area of another local authority should apply direct to that LA using their processes. Non-Leicestershire residents who wish to apply for a place in Leicestershire should

apply direct to Leicestershire if listed in appendix 1 and 2, or follow the processes detailed in all other appendices concerning applying to schools who intend to run their own arrangements.

4.3. VA, Academy, or Trust School that have their own arrangements in Leicestershire will need to keep the LA informed of applications and decisions. Any additional information (if required) will be requested directly by the LA. In addition, all academies are required (para 2.22) of the 2021 Code to communicate the availability of places to the LA (or parent if not participating in these arrangements) when requested (within 2 school days of the request). Once the admitting authority has made their decision, they will disclose their decision to the applicant and LA.

4.4. Leicestershire LA applies its own admissions criteria to requests for places to Leicestershire community, voluntary controlled schools and applies the individual academy's criteria if they participate in these arrangements.

4.5. Where a child qualifies for more than one offer of a place, the highest-ranking school expressed will be offered. If the application is unsuccessful the parent will be informed of their right to appeal and to contact the LA about other schools that may have availability.

4.6. If Leicestershire is made aware that another LA will be making an offer of a place in a school which is higher up the parent's order of ranking than the school to be offered by Leicestershire LA, then Leicestershire LA will not make an offer for a place in a Leicestershire school.

4.7. If any Leicestershire child looks like remaining unplaced, Leicestershire considers how to place them in school within its area, having regard to any reasons expressed by the parent for their unsuccessful preferences.

4.8. For Year-7 applications received after 1 September 2025 and beyond (in the year of entry) these will be considered as mid-term applications. For schools where Leicestershire is the admitting authority and for those OAA academies participating in these arrangements it will maintain an oversubscription waiting list (OSL) for a minimum of the Autumn Term in the academic year of admission (until 31 December of each school in the year of admission), ranked in the same order as the published oversubscription criteria.

4.9. Mid-term applications for the current academic year will only be considered for a place up to the end of May. Applications received from 1st June will be processed for a place from the new academic year in the autumn term. Exceptions will children without a school place or those new to Leicestershire without a school place.

5. ‘Mid-Term Arrangements Timetable (for participating Schools)

Notable timeframes identified below:

- Leicestershire will process all applications within 15 working or school days (depending on school holidays) from the date the application has been received by the LA for all schools participating in these arrangements.

- Leicestershire will offer places where possible on a daily basis by 4 pm, where this is not possible it will move to the next available offer date.

- Wherever possible Leicestershire will process an application within 15 working/school days (subject to Fair Access protocol).

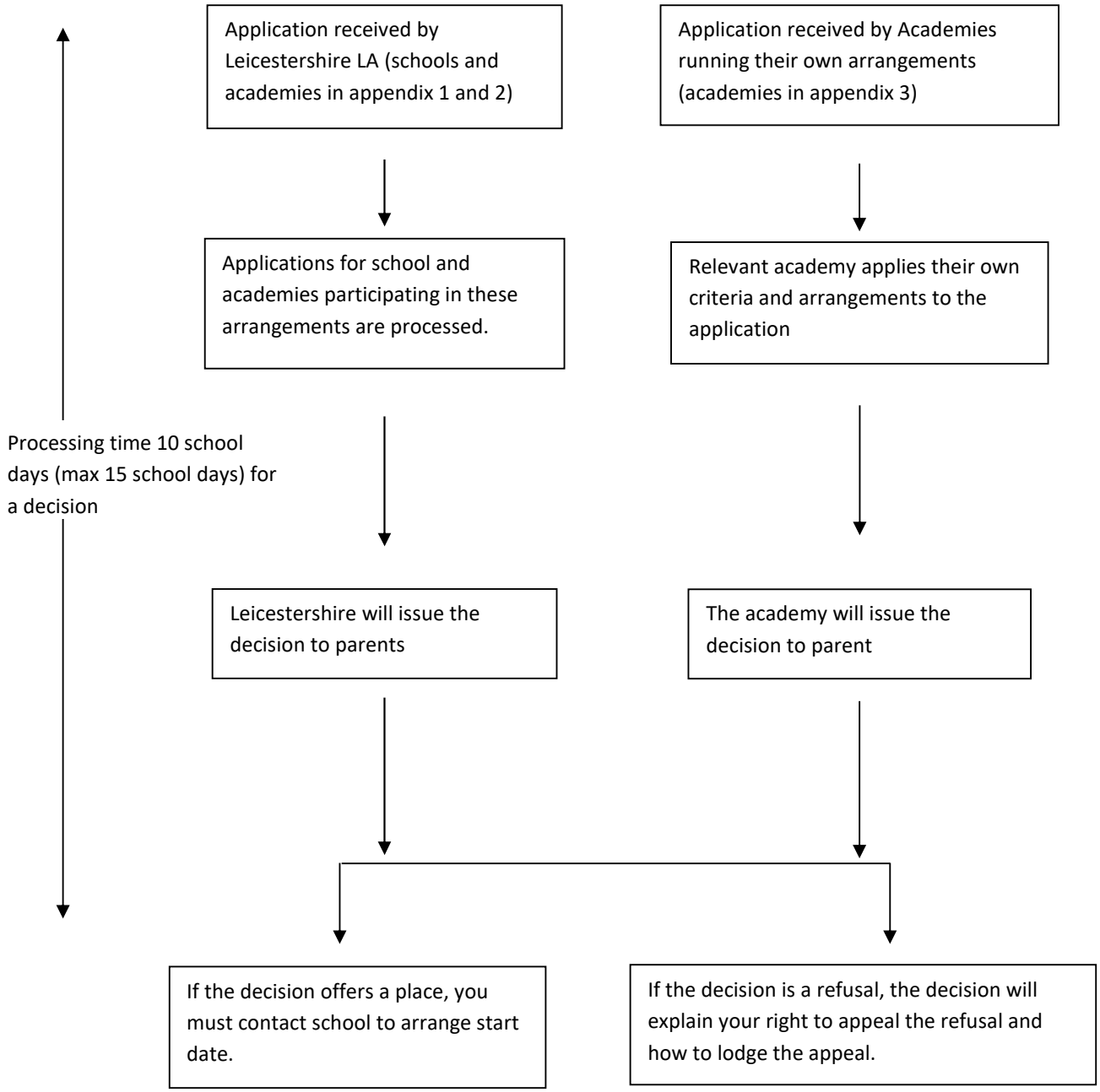

6. Appendix i

LIST OF MAINTAINED & VC SCHOOLS FOLLOWING THE LA's MID-TERM CO-ORDINATED SCHEME, TO APPLY USE THE LINK DIRECTLY BELOW:

https://www.leicestershire.gov.uk/education-and-children/schools-colleges-and-academies/apply-for-a-school-place

DfE Number	School Name		School Capacity Number	Admission Number / year group 2025/26	Website
2001	Anstey The Latimer School		420	60	www.latimerprimary.co.uk
3300	Appleby Magna C of E Primary School		157	22	www.sirjohnmoore.co.uk
3212	Ashby-De-La-Zouch C of E Primary School		315	45	www.ashbyce.leics.sch.uk
2373	Ashby-De-La-Zouch Woodcote Primary School		237	30	www.woodcoteprimary.com/
2049	Barwell Infant School		176	60	www.barwellinfantschool.co.uk
3010	Belton Church of England Primary School		105	15	www.belton.leics.sch.uk
3011	Billesdon Parochial Primary School		100	15	www.billesdon.leics.sch.uk
2115	Blaby Thistly Meadow Primary School		420	60	www.thistlymeadow.net
3016	Breedon St Hardulphs C of E Primary School		105	15	www.st-hardulphs.leics.sch.uk
3017	Broughton Astley Orchard C of E Primary School		210	30	www.orchardcofe.leics.sch.uk
3018	Burbage Church Of England Infant School		270	90	www.burbageinfants.org
2142	Burbage Junior School		450	90	www.burbage-jun.leics.sch.uk
2183	Burbage Sketchley Hill Primary School		630	90	www.sketchleyhill.leics.sch.uk
2019	Burton-On-The-Wolds Primary School		210	30	www.burton-on-the-wolds-school.org
3021	Castle Donington St Edwards C of E Primary School	St. Edwards C of E Primary School	207	30	www.stedwards-cd.leics.sch.uk
3022	Coalville All Saints C of E Primary School		315	45	www.allsaints-coalville.leics.sch.uk
2020	Coalville Belvoirdale Primary School		351	50	www.belvoirdale.org

DfE Number	School Name	School Capacity Number	Admission Number / year group 2025/26	Website
2177	Coalville Warren Hills Primary School	210	30	www.warrenhills.leics.sch.uk
2090	Congerstone Primary School	177	28	www.congerstone.leics.sch.uk
3024	Cossington C of E Primary School	105	15	www.cossingtonschool.org
2003	Countesthorpe Greenfield Primary School	630	90	greenfieldprimary.net
3029	Diseworth C of E Primary School	78	12	www.diseworthprimary.co.uk
2023	Ellistown Community Primary School	243	30	www.ellistown.leics.sch.uk
3034	Fleckney C of E Primary School	630	90	www.fleckney.leics.sch.uk
2345	Glenfield The Hall School	420	60	www.thehallprimary.com/
3037	Great Glen St Cuthberts C of E Primary School	420	60	www.stcuthberts.leics.sch.uk
2028	Griffydam Primary School	105	15	www.griffydam.leics.sch.uk
2123	Groby Elizabeth Woodville Primary School	210	30	www.elizabethwoodvilleprimaryschool.co.uk
2042	Groby Martinshaw Primary School	262	30	www.martinshaw.leics.sch.uk
3107	Hallaton Church of England Primary School	100	15	www.hallatonprimary.co.uk
3039	Harby Church of England Primary School	103	15	www.harbyprimary.org
3106	Hathern Church of England Primary School	210	30	www.hathernprimary.org
2043	Heather Primary School	126	18	www.heather.leics.sch.uk
2056	Hemington Primary School	84	12	www.hemington.leics.sch.uk
3042	Hinckley St. Mary's C of E Primary School	210	30	www.stmarys.leics.sch.uk
2046	Hinckley Westfield Infant School	270	90	www.westfield-inf.leics.sch.uk
2045	Hinckley Westfield Junior School	369	90	www.westfield-jun.leics.sch.uk
3043	Hose Church of England Primary School	77	11	www.hoseprimaryschool.co.uk
2024	Hugglescote Community Primary School	630	90	www.hugglescote.leics.sch.uk

DfE Number	School Name	School Capacity Number	Admission Number / year group 2025/26	Website
2051	Ibstock Junior School	355	90	www.ibstockjuniorschool.co.uk
3047	Ibstock St Denys C of E Infant School	180	60	www.stdenysschool.com/
2053	Kegworth Primary School	315	45	www.kegworthprimary.org
3307	Kilby St Marys C of E Primary School	119	17	www.kilby.leics.sch.uk
2068	Little Bowden Primary School	415	60	www.littlebowden.leics.sch.uk
3053	Long Clawson C of E Primary School	105	14	www.longclawson.leics.sch.uk
3054	Long Whatton C of E Primary School	105	15	www.longwhattonschool.org
2120	Loughborough Thorpe Acre Infant School	150	50	www.tais.leics.sch.uk
2116	Loughborough Thorpe Acre Junior School	200	50	www.thorpeacrejuniorschool.co.uk
2007	Moira Primary School	210	30	www.moira.leics.sch.uk
2026	New Swannington Primary School	207	30	www.newswanningtonprimary.org.uk
3066	Newbold Church of England Primary School	70	10	www.newbold-cecp.leics.sch.uk
2078	Newbold Verdon Primary School	210	30	www.newboldverdonprimaryschool.co.uk
2097	Newton Burgoland Primary School	77	14	www.newburland.leics.sch.uk
3068	Packington C of E Primary School	105	15	www.packington.leics.sch.uk
3070	Quorn St Bartholomews C of E Primary School	420	60	www.st-bartholomews.leics.sch.uk
3080	Sheepy Magna C of E Primary School	105	15	www.sheepymagna.leics.sch.uk
2137	Shepshed Oxley Primary School	273	39	www.oxley-shepshed.leics.sch.uk
3082	Shepshed St. Botolphs C of E Primary School	420	60	www.st-botolphs.leics.sch.uk
2096	Stathern Primary School	105	15	www.stathern.leics.sch.uk
3090	Swithland St Leonards C of E Primary School	105	15	www.st-leonards.leics.sch.uk
3320	Thurlaston C of E Primary School	102	16	www.thurlaston.leics.sch.uk

DfE Number	School Name		School Capacity Number	Admission Number / year group 2025/26	Website
3101	Whitwick St John The Baptist C of E Primary School		419	60	www.whitwickce.leics.sch.uk
2193	Wigston Thythorn Field Com. Primary School		210	30	www.thythornfield.co.uk
2354	Wigston Water Leys Primary School		420	60	www.waterleysprimaryschool.co.uk
3102	Witherley C of E Primary School		105	15	www.witherley.leics.sch.uk
2025	Woodstone Community Primary School		210	30	www.woodstoneprimary.co.ukweb
2104	Worthington Primary School		84	12	www.worthington.leics.sch.uk
3104	Wymeswold C of E Primary School		156	20	www.wymeswold.leics.sch.uk

7. Appendix ii

LIST OF PRIMARY ACADEMIES PARTICIPATING IN THE LA'S MID-TERM CO-ORDINATED SCHEME – FOR THESE SCHOOL YOU NEED APPLY VIA THE LA USING LINK BELOW TO CHANGE SCHOOL DURING TERM TIME:
https://www.leicestershire.gov.uk/education-and-children/schools-colleges-and-academies/apply-for-a-school-place

DfE Number	Academies and Free School Name		School Capacity Number	Admission Number / year group 2025/26	Website
2000	Ab Kettleby Community Primary School		77	11	www.abkettleby.org
2006	Albert Village Primary School		210	30	www.albertvillage.leics.sch.uk
2014	Anstey Woolden Hill Com Primary School		210	30	www.wooldenhillprimary.org.uk
2187	Asfordby Captains Close Primary School		210	30	www.captains-close.leics.sch.uk
2004	Asfordby Hill Primary School		189	27	www.Asfordbyhill.leics.sch.uk
2041	Ashby Hastings Primary School		210	30	www.ashbyhastingsprimary.co.uk
2321	Ashby Hill Top Primary School		315	45	www.Ashbyhilltop.leics.sch.uk
2167	Ashby-De-La-Zouch Willesley Primary School		420	60	www.Ashbywillesley.org.uk
2013	Barlestone C of E Primary School		210	30	www.barlestoneprimaryschool.co.uk
3006	Barkby The Pochin Primary School		140	20	www.pochin.bepschools.org
3008	Barrow Hall Orchard C of E Primary School		630	90	www.Hall-Orchard.leics.sch.uk
3009	Barwell Church of England Academy		270	67	www.Barwellceacademy.co.uk
2180	Barwell Newlands Community Primary School		420	60	www.newlands.leics.sch.uk
2030	Birstall Hallam Fields New Primary School		210	30	www.Hallamfields.org.uk
2367	Birstall Highcliffe Primary School		420	60	www.Highcliffeacademy.org.uk
2368	Birstall Riverside Community Primary School		420	60	www.Riversideacademy.org.uk
2033	Blackfordby St Margaret's C of E Primary School		105	15	www.Blackfordbyschool.org
2005	Braunstone Millfield Lead Academy		420	60	www.Millfieldacademy.co.uk
2375	Braunstone Ravenhurst Primary School		420	60	www.ravenhurst.leics.sch.uk

DfE Number	Academies and Free School Name		School Capacity Number	Admission Number / year group 2025/26	Website
2016	Bringhurst Pri Sch		182	26	www.Bringhurstprimary.co.uk
2383	Broughton Astley Hallbrook Primary Sch		210	30	www.Hallbrook.leics.sch.uk
2330	Broughton Old Mill Primary School		420	60	www.oldmillprimary.co.uk/
2050	Buckminster Primary School		105	15	www.buckminster.leics.sch.uk
2047	Castle Donington Foxbridge Primary Sch		210	30	www.facebook.com/Foxbridgeprimaryschool
2178	Castle Donington Orchard Primary Sch		315	45	www.orchardprimary.org
2021	Christ Church and St Peter's C of E Primary School		406	58	www.mountsorrelschool.org.uk
2360	Coalville Broom Leys Primary Sch		630	90	www.Broom-Leys.leics.sch.uk
2054	Coalville Greenstone Primary School		210	30	www.greenstone.org.uk/
3348	Coalville St Clares Catholic Primary Sch		210	30	www.St-Clares.leics.sch.uk
2029	Cosby Primary School		315	45	www.Cosby.School
3027	Croft Church of England Primary Sch		175	25	www.croftprimaryschool.co.uk
3028	Croxen Kerriel C of E Primary School		84	12	www.ckschool.leics.sch.uk
2082	Donisthorpe Primary School		210	30	www.donisthorpeprimary.org
3335	Earl Shilton St Peter's Catholic Primary Sch		210	30	www.Stpetersprimary.org
3213	Earl Shilton Townlands Primary School		210	30	www.Townlandsprimary.org
2168	East Goscote Broomfield Com Primary Sch		210	30	www.broomfield.bepschools.org
2141	Enderby Danemill Primary School		315	45	www.Danemill.com
2036	Foxton Primary School		105	15	www.foxton.leics.sch.uk
3035	Frisby C of E Primary School		140	20	www.frisbyprimary.co.uk
2037	Gaddesby Primary School		210	30	www.gaddesby.bepschools.org

DfE Number	Academies and Free School Name	School Capacity Number	Admission Number / year group 2025/26	Website
2322	Glen Parva Glen Hills Primary School	518	74	www.Glenhillsprimary.co.uk
2012	Glenfield Primary School	420	60	www.glenfield.leics.sch.uk
2018	Great Dalby Primary School	140	20	www.greatdalby.bepschools.org
2376	Groby Lady Jane Grey Primary School	210	30	www.Ladyjanegreyprimary.org.uk
3041	Highham on the Hill C of E Primary School	105	15	www.higham-on-the-hill.leics.sch.uk
2162	Hinckley Battling Brook Primary School	420	59	www.Bbrook.leics.sch.uk
2048	Hinckley Hollycroft Primary School	210	30	www.hollycroft.leics.sch.uk/contact-us
2044	Hinckley Parks Primary School	630	90	www.Hinckleyparksprimaryschool.uk
2351	Hinckley Richmond Primary School	420	60	www.Richmond.leics.sch.uk
3336	Hinckley St.Peter'S Catholic Primary School	210	30	www.Stpetershinckley.Net
2173	Huncote Primary School	196	28	www.Huncoteprimary.org
3048	Kibworth C of E Primary School	630	90	kibworthprimary.org.uk
2027	Leicester Forest East Fossebrook Primary School	210	30	www.fossebrook.org.uk
2146	Leicester Forest East Stafford Leys Primary School	630	90	www.staffordleys.bepschools.org
2008	Loughborough Beacon Academy	420	60	sites.google.com/aetinet.orgbeacon-academy
2165	Loughborough Booth Wood Primary School	210	30	www.boothwood.leics.sch.uk
2374	Loughborough Cobden Primary School	420	60	www.Cobden.leics.sch.uk
3434	Loughborough C of E Primary School	210	30	www.loughborough-primary.co.uk
2331	Loughborough Holywell Primary School	420	60	www.Holywell.leics.sch.uk
2194	Loughborough Mountfields Lodge Primary School	420	60	www.Mountfieldslodge.leics.sch.uk
2169	Loughborough Outwoods Edge Primary School	420	60	www.Outwoodsedge.leics.sch.uk
2062	Loughborough Rendell Primary School	420	60	www.rendellps.leics.sch.uk
2192	Loughborough Robert Bakewell Primary School	420	60	www.Robertbakewellprimary.com

DfE Number	Academies and Free School Name		School Capacity Number	Admission Number / year group 2025/26	Website
3341	Loughborough Sacred Heart Catholic Primary School		210	30	www.Sacredheart.leicester.sch.uk
3433	Loughborough St.Mary's Catholic Primary School		210	30	www.Stmarysloughborough.org.uk
2382	Loughborough Stonebow Primary School		210	30	www.Stonebow.leics.sch.uk
3209	Lutterworth Sherrier C of E Primary School		420	60	www.Sherrierprimaryschool.co.uk
2052	Market Harboro Wellington Place Primary Academy		210	30	www.wellingtonplaceprimary.co.uk/
2176	Market Harborough Farndon Fields Primary School		315	45	www.Farndonfields.org
2069	Markfield Mercenfeld Primary School		210	30	www.mercenfeld.bepschools.org
3060	Measham C of E Primary School		210	30	www.meashamprimary.co.uk
3338	Measham St Charles Catholic Primary School		150	17	www.st-charles.leics.sch.uk/
2072	Melton Mowbray Brownlow Primary School		630	90	www.Brownlowprimary.org
2035	Melton Mowbray Sherard Primary School		420	60	www.sherardschool.org
3342	Melton St Francis Catholic Primary School		210	30	st-francis.leics.sch.uk
2185	Melton Swallowdale Primary School		420	60	www.swallowdale.bepschools.org
2073	Melton The Grove Primary School		266	38	www.Groveprimaryschool.org
2021	Mountsorrel Christ Church & St Peters C of E Primary Sch		436	58	www.mountsorrelschool.org.uk/
2076	Narborough Greystoke Primary School		315	45	greystoke.leics.sch.uk
2380	Narborough The Pastures Primary School		314	45	www.Pasturesprimary.com
2039	New Lubbesthorpe Primary School		420	60	www.Newlubbesthorpe.leics.sch.uk
2079	Newtown Linford Primary School		119	17	www.newtown.bepschools.org
2083	Oakthorpe Primary School		105	15	www.oakthorpeprimary.co.uk
2333	Oadby Brocks Hill Primary School		420	60	www.Brockshill.org.uk
2189	Oadby Brookside Primary School		420	60	www.Brookside.leics.sch.uk

DfE Number	Academies and Free School Name		School Capacity Number	Admission Number / year group 2025/26	Website
2338	Oadby Langmoor Primary School		210	30	www.Langmoor.leics.sch.uk
2357	Oadby Launde Primary School		630	90	www.Launde.leics.sch.uk
2384	Oadby Woodland Grange Primary School		420	60	www.Woodlandwideweb.org.uk
3067	Old Dalby C Of E Primary School		210	30	www.Olddalbyschool.org.uk
2085	Ratby Primary School		420	60	www.ratby.bepschools.org
3072	Redmile CE Primary School		105	15	www.redmile.leics.sch.uk
3074	Rothley Church Of England Primary School		600	90	www.Rothley.leics.sch.uk
2088	Seagrave Village Primary School		105	15	www.seagrave.bepschools.org
2092	Shepshed Newcroft Primary Academy		420	60	www.Newcroftprimaryacademy.co.uk
3339	Shepshed St Winefrides Catholic Primary School		210	30	www.Winefrides-Rc.leics.sch.uk
2040	Sileby Highgate Community Primary School		315	45	www.highgate.bepschools.org
2326	Sileby Redlands Community Primary School		315	45	www.Redlands.org.uk
3316	Snarnestone Primary School		105	15	www.snarestoneprimary.org
2094	Somerby Primary School		49	7	www.Somerby.org.uk
2158	South Wigston Fairfield Primary School		210	30	www.fairfieldcpschool.co.uk/
2355	South Wigston Parkland Primary School		420	60	www.parklandprimary.co.uk
2070	Stanton Under Bardon Com Primary School		119	17	www.Stanton-U-B.leics.sch.uk
3087	Stoney Stanton Manorfield C of E Primary School		420	60	www.Manorfield.leics.sch.uk
2161	Syston The Merton Primary School		420	60	www.merton.bepschools.org
3095	St Lukes C of E Primary School		210	30	www.st-lukes.leics.sch.uk
2010	St Mary's C of E Primary School		210	30	www.st-marys-school.co.uk
3312	St Maichael and All Angles C of E Primary School		105	15	www.stmichaels.leics.sch.uk

DfE Number	Academies and Free School Name	School Capacity Number	Admission Number / year group 2025/26	Website
3103	St Paul's CE Primary School	210	30	www.stpaulsprimarywoodhouse.co.uk
3432	St Peter and St Paul CE Primary School	525	75	www.spspacademy.org
2011	St Simon and St Jude CE Primary School	210	30	www.stsimonandstjude.leics.sch.uk
3089	Swanninton CE Primary School	105	15	www.swanningtonceprimary.org
2009	Thornton Primary School	140	20	www.Thornton.leics.sch.uk
2164	Thringstone Primary School	210	30	www.Thringstone.leics.sch.uk
3345	Thurmaston Bishop Ellis Catholic Primary School	210	30	www.bishopellis.leics.sch.uk
2110	Thurmaston Church Hill Infant School	180	60	www.churchhillinfants.bepschools.org
2157	Thurmaston Eastfield Primary School	420	60	www.eastfield.bepschools.org
2149	Thurnby Fernvale Primary School	420	60	www.fernvale.leics.sch.uk
3097	Tugby C of E Primary School	105	15	www.tugby.leics.sch.uk
3305	Vicount Beaumont C of E Primary School	112	16	www.viscountbeaumonts.leics.sch.uk
3100	Waltham on-the-Wolds C of E Primary School	119	17	www.waltham.leics.sch.uk
2170	Whetstone Badgerbrook Primary School	420	60	www.badgerbrook.org.uk
3321	Whetstone St Peters C of E Primary School	266	30	www.Stpeterswhetstone.co.uk
3340	Whitwick Holy Cross Sch: A Catholic Vol Academy	210	30	www.Holycrosswhitwick.co.uk
2138	Wigston Glenmere Primary School	210	30	www.Glenmere.leics.sch.uk
2369	Wigston Little Hill Primary School	420	60	www.Littlehill.leics.sch.uk
3343	Wigston St John Fisher Catholic Voluntary Academy	210	30	www.Stjohnfisher-Wigston.leics.sch.uk
2190	Wigston The Meadow Comm Primary School	420	60	www.meadowprimaryschool.co.uk
3333	Wymondham C of E Primary School	56	8	www.wymondhamprimary.org

LIST OF SECONDARY ACADEMIES PARTICIPATING IN THE LA'S MID-TERM CO-ORDINATED SCHEME – FOR THESE SCHOOL YOU NEED APPLY VIA THE LA USING THE LINK BELOW TO CHANGE SCHOOL DURING TERM TIME:
https://www.leicestershire.gov.uk/education-and-children/schools-colleges-and-academies/apply-for-a-school-place

DfE Number	Academy (school) Name		School Capacity Number	Admission Number / year group 2025/26	Website
4032	Anstey Martin High School Academy		900	180	www.martinhigh.org.uk/
4000	Barrow Humphrey Perkins School		900	180	www.humphreyperkins.org.uk/
4029	Birstall Cedars Academy		1289	190	www.thecedarsacademy.org.uk/
4036	Bottesford The Priory Belvoir Academy		650	130	www.prioryacademy.co.uk/
4023	Braunstone The Winstanley School		615	120	www.winstanleyschool.org.uk/
4057	Broughton Astley Thomas Estley		900	180	www.thomasestley.org.uk/
4031	Castle Donnington College		750	150	www.cdcollege.uk/
4035	Coalville Castle Rock High		1500	250	www.castlerock.org.uk/
4007	Coalville Newbridge High		900	180	www.newbridge.org.uk/
4011	Earl Shilton Heath Lane Academy		800	150	www.heathlaneacademy.org.uk/
4051	Groby Brookvale Learning Campus		1574	240	www.brookvalegroby.com/
4040	Hinckley The Hinckley School		900	180	www.thehinckleyschool.co.uk/
4055	Kibworth Mead Academy		900	180	www.kibworth-tmet.uk/
4021	Loughborough Charnwood College		840	120	www.charnwoodcollege.org/
4601	Loughborough De Lisle Catholic		1360	220	www.delisle.org.uk/
4014	Loughborough Limehurst Academy		600	130	www.limehurst.org.uk/home
4503	Lutterworth College		1800	240	www.lutterworthcollege.com/
4015	Lutterworth High School		875	175	www.lutterworthhigh.co.uk/

DfE Number	Academy (school) Name		School Capacity Number	Admission Number / year group 2025/26	Website
4003	Market Harborough The Robert Smyth Academy		1330	210	www.robertsmyth.tgacademy.org.uk/
4044	Melton John Ferneley College		1200	240	www.johnferneley.org/
5400	Melton Long Field Academy		900	180	www.longfieldspencer.org.uk/
4041	Oadby Gartree High School		925	185	www.gartree.leics.sch.uk/
4043	Oadby Manor High School		930	210	www.manorhigh.leics.sch.uk/
4045	Oadby The Beauchamp College		2454	315	www.beauchamp.org.uk
4505	Quorn Rawlins Academy		1522	240	www.rawlins.embracemat.org/
4056	Shepshed Iveshead School		1400	240	www.ivesheadschool.org/
5402	South Wigston High School Academy		900	180	www.southwigston.leics.sch.uk/
4602	Stoke Golding St. Martins Vol Catholic Academy		580	140	www.saint-martins.net/
4049	Syston Wreake Valley Academy		1333	210	www.wreake.bepschools.org/
4022	Thurmaston The Roundhill Academy		750	150	www.roundhill.bepschools.org/
5403	Wigston Academy		1560	260	www.wigstonacademy.org/

8. Appendix iii

PRIMARY ACADEMIES RUNNING THEIR OWN ARRANGEMENTS THAT YOU MUST APPLY TO DIRCTLY:

Inspiring Primaries Academy Trust – Mid-Term Arrangements 2025/26

DfE Number	Academy (school) Name		School Capacity Number	Admission Number / year group 2025/26	To apply for a mid-term transfer to a school below the process is hosted on their website below:	Tel Number
3314	Sapcote All Saints C of E Primary School		420	60	www.allsaintssapcote.com/ Email: allsaints@ipat.uk	01455 272973
2034	Dunton Bassett Primary School		105	15	www.duntonbassett.leics.sch.uk/ Email: schooloffice@duntonbassett.leics.sch.uk	01455 209557
3078	Sharnford C of E Primary School		105	15	www.sharnfordprimaryschool.com/ Email: sharnford@ipat.uk	01455 272456
2166	Lutterworth John Wycliffe Primary Sch		420	60	www.johnwycliffeprimaryschool.co.uk/ Email: schooloffice@jwps.uk	01455 553135
3325	Gilmorton Chandler C of E Primary School		210	30	www.gilmortonchandler.leics.sch.uk/ Email: office@gilmortonchandler.leics.sch.uk	01455 552343
3098	Ullesthorpe C of E Primary School		105	15	www.ullesthorpe.leics.sch.uk/ Email: ullesthorpe@ipat.uk	01455 209926
3052	Claybrooke Primary School		105	15	www.claybrooke.leics.sch.uk/ Email: office@claybrooke.leics.sch.uk	01455 209238
3319	Stoke Golding St Margarets C of E Primary School		210	30	www.stmargarets-leics.co.uk/ Email: office.sm@ipat	01455 212393
3302	Bitteswell St Marys C of E Primary School		105	15	www.stmarysbitteswell.uk/admissions/ Email: office@stmarysbitteswell.co.uk	01455 552818
3000	Arnesby C of E Primary School		70	10	www.arnesby.embracemat.org/ Email: office@arnesby.embracemat.org	0116 2478563
3329	Swinford C of E Primary School		105	15	www.swinford.leics.sch.uk Email: admin@swinford.embracemat.org	01788 860404

Learn AT Trust of SCHOOLS:

DfE Number	Academy (school) Name		School Capacity Number	Admission Number / year group 2025/26	To apply for a mid-term transfer to a school below the process is hosted on their website below:	Tel Number
3331	Wigston All Saints C of E Primary School		210	30	www.Allsaintscofe.leics.sch.uk Email: office@aps.learnat.uk	0116 288 0013
2038	Blaby Stokes C of E Primary School		210	30	www.Blabystokes.co.uk Email: office@bsp.learnat.uk	0116 277 2082
3014	Bottesford C of E Primary School		210	30	www.bottesfordprimary.co.uk Email: office@bot.learnat.uk	01949 842224
3332	Church Langton C of E Primary School		210	30	www.Churchlangton.leics.sch.uk Email: office@clp.learnat.uk	01858 545237

DfE Number	Academy (school) Name		School Capacity Number	Admission Number / year group 2025/26	To apply for a mid-term transfer to a school below the process is hosted on their website below:	Tel Number
3059	Great Bowden Academy		157	20	www.Greatbowden.leics.sch.uk Email: office@gba.learnat.uk	01858 463216
3044	Houghton On The Hill C of E Primary School		210	30	www.Houghton.leics.sch.uk Email: office@hhs.learnat.uk	0116 2412465
3046	Husbands Bosworth C of E Primary School		105	15	www.Husbandsbosworth.leics.sch.uk Email - office@hbs.learnat.uk	01858 880212
3056	Lubenham All Saints C of E Primary School		105	15	www.Lubenham.leics.sch.uk Email: office@laburnumprimary.co.uk	01767 680 691
3058	Market Harborough C of E Academy		415	60	www.Marketharboroughcofe.co.uk Email: office@mha.learnat.uk	01858 464112
2002	Market Harborough Meadowdale Primary School		420	60	www.Meadowdale.Info www.meadowdale.info/contact-us/contact-form	01858 260028.
3069	Queniborough C of E Primary School		210	30	www.quenischool.org.uk Email: office@qps.Learnat.uk	0116 2606700
2358	Narborough Red Hill Field Primary School		210	30	www.Redhillfield.com Email: office@rhf.learnat.uk	0116 284 1500
3330	Thurcaston Richard Hill C of E Primary School		105	15	www.Richardhillschool.co.uk Email: office@ric.learnat.uk	0116 234 0212
2179	Market Harborough Ridgeway Pri Academy		210	30	Ridgewayprimary.com Email: office@rpa.learnat.uk	01858 465800
3310	North Kilworth St Andrews C of E Pri Sch		105	15	www.Standrewsnorthkilworth.co.uk Email: senco@lub.learnat.uk	01858 880430
3077	Scalford C of E Primary School		84	12	www.scalford.leics.sch.uk Email: office@sps.learnat.uk	01664 444282
3085	South Kilworth C of E Primary School		105	15	www.Southkilworthprimaryschool.com Email - office@ski.learnat.uk	01858 575 307
3093	Thrussington C of E Primary School		105	15	www.Thrussington.leics.sch.uk Email: office@tps.learnat.uk	01664 424421

LiFE Multi-Academy-Trust

DfE Number	Academy (school) Name	School Capacity Number	Admission Number / year group 2025/26	To apply for a mid-term transfer to a school below the process is hosted on their website below:	Tel Number
Primary Schools					
2181	Braunstone Kingsway Primary School	315	45	www.Kingsway.org.uk	0116 289 8525
2334	Nailstone Dovebank Primary School	210	30	www.dovebankprimary.co.uk	01530 262 371
2032	Desford Community Primary School	420	60	www.desford.leics.sch.uk	01455 822379
Secondary Schools					
4028	Ashby Ivanhoe High	875	175	www.ivanhoe.co.uk/	**01530 412756**
4042	Ashby School	1810	222	www.ashbyschool.org.uk/	01530 413748
4012	Ibstock Community College	725	145	www.ibstockschool.co.uk/	01530 260705
4048	Desford Bosworth Academy	1651	250	www.bosworthacademy.org.uk/	0116 303 3780
4023	The Winstanley School, Braunstone	615	120	www.winstanleyschool.org.uk/	0116 289 8688
4027	Countesthorpe Academy	1120	224	www.clcc.college/	01455 822841

Miscellaneous Own Admitting Primary Academies Managing their own admission arrangements

DfE Number	Academy (school) Name	School Capacity Number	Admission Number / year group 2025/26	To apply for a mid-term transfer to a school below the process is hosted on their website below:	Tel Number
3094	Thurmaston Church Hill C of E Junior School	260	65	www.churchhill-jun.leics.sch.uk/ Email: parentresponse@chjs.org.uk	0116 2692509
2055	Kirby Muxloe Primary School	420	60	www.Kmprimary.leics.sch.uk Email: admin@kmprimary.leics.sch.uk	0116 2393410
3329	Swinford C Of E Primary School	105	15	www.swinford.leics.sch.uk Email: admin@swinford.embracemat.org	01788 860404

SECONDARY ACADEMIES MANAGING THEIR OWN ADMISSION ARRANGEMENTS
THAT YOU MUST APPLY TO DIRCTLY:

Miscellaneous Own Admitting Secondary Academies

DfE No	School		School Capacity Number	Admission Number / year group 2025/26	To apply for a mid-term transfer to a school below the process is hosted on their website below:	Telephone
4026	Burbage Hastings High School		1000	200	www.thehastingsacademy.org.uk/contact-us Email: office@thehastingsacademy.org.uk	01455 239414
4506	Enderby Brockington College		1200	240	www.brockington.leics.sch.uk/ www.brockington.leics.sch.uk/contactus/	0116 286 3722
4053	Hinckley Redmoor Academy		1120	224	www.redmooracademy.org/our-details/ Email: office@redmooracademy.org	01455 230731
4268	Loughborough Woodbrook Vale School		830	160	www.woodbrookvale.leics.sch.uk/ Email: office@wbvs.co.uk	01509 557560
4016	Market Bosworth School		860	172	www.tmbs.leics.sch.uk/ Email: admissions@tmbs.org.uk	01455 290251
4017	Market Harborough Welland Park Academy		1050	210	www.wellandparkacademy.co.uk/ Email:adminoffice@wellandparkacademy.com	01858 464795
4018	Markfield South Charnwood High School		870	174	www.southcharnwood.leics.sch.uk/ Email: office@southcharnwood.org	(01530) 242351